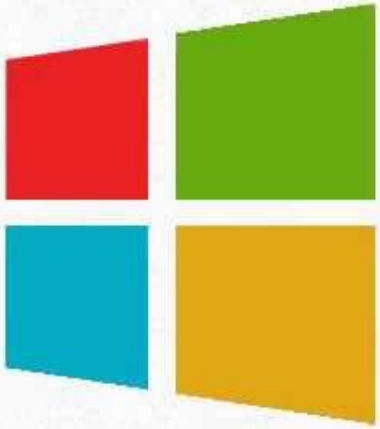
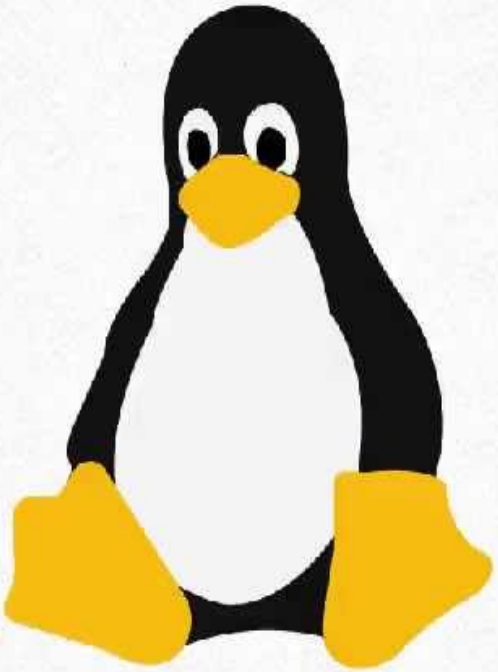

Lecture (3)

OPERATING SYSTEMS

Edit with WPS Office

Outlines

- How does a computer work?
- what is operating system?
- Advantages of OS
- Types of OS
- Practical Part: Users Accounts Management

Edit with WPS Office

How does a computer work?(4 steps)

Computer functions in the following manner:

- First step: The computer accepts input.
  - Computer input is whatever is entered or fed into a computer system.
  - Input can be entered by a person or by another computer or device.
  - Some examples of input include the words and symbols in a document, numbers for a calculation, and instructions for completing a process, pictures, and so on.

Edit with WPS Office

Cont…

- **Second step: The computer performs useful operations(Processing).**
  - Manipulating the data in many ways called processing
  - A computer processes data in the CPU.
  - **Process:** A systematic series of actions a computer uses to manipulate data.
  - Some examples of processing:
    - Performing calculations.
    - Sorting lists of words or numbers
    - Modifying documents and pictures according to user instructions
    - Drawing graphs.

Edit with WPS Office

Cont…

- **Third step: The computer stores data.**
  - A computer must store data so that it is available for processing.
  - Most computers have more than one location for storing data.
  - The computer puts the data in one place while it is waiting to be processed(RAM) and another place when it is not needed for immediate processing.
  - The storage of data in the computer is called ‘online storage’ while the storage of data on computer tapes, diskettes or CD-ROMs is called ‘offline storage’.

Edit with WPS Office

Cont…

- **Fourth step: The computer produces output.**
  - Computer output is information that has been produced by a computer.
  - Some examples of computer output include reports, documents, music, graphs, and pictures.
  - Output can be in several different formats, such as paper or on screen.

Edit with WPS Office

What is operating system(OS)?

OS is a low-level software that enables a user and application software to interact with a computer's hardware and the data and other programs stored on the computer.

OS performs basic tasks, such as:

- Recognizing input from the keyboard
- Sending output to the display screen.
- Keeping track of files and directories on the disk,
- Controlling peripheral devices such as printers.

Edit with WPS Office

Cont...

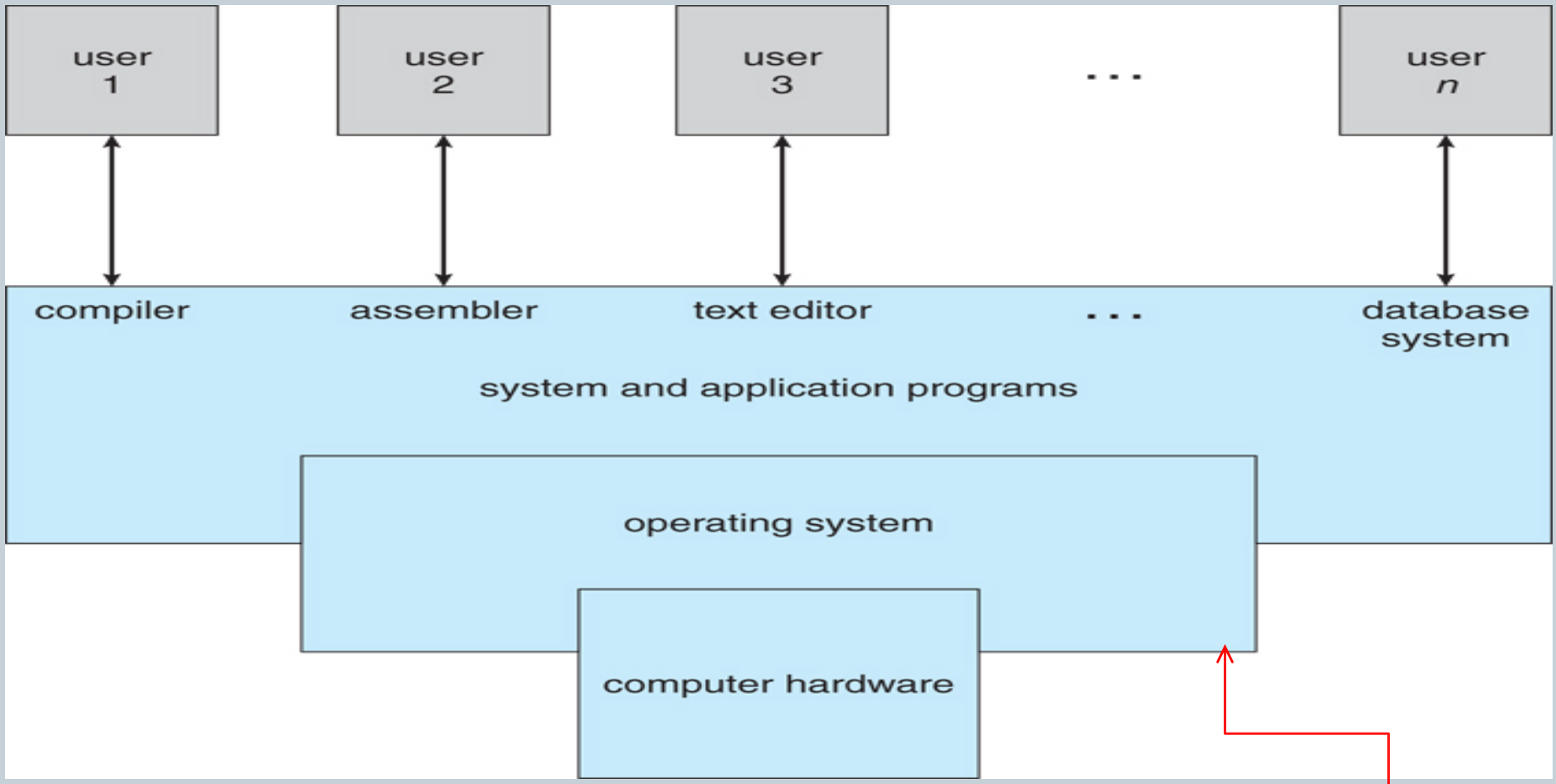

The role of OS

Edit with WPS Office

Advantages of OS

- OS provides an environment where the user can conveniently run programs.
- The user does not have to worry about memory allocation.
- OS provides makes inter-process communication possible.
- OS hides some of the details of the underlying communication.

Edit with WPS Office

Cont…

- Access applications (programs) on your computer.
- Install any new programs on to the computer
- Manage hardware such as printers, scanners, mice, digital cameras
- Manage how files are stored on your computer (File Management)
- Change computer settings such as color schemes, screensavers, and the resolution of your monitor.

Edit with WPS Office

Types of OS

- Microsoft Windows
- Mainframe
- DOS
- Linux
- Mac OS
- AmigaOS

Edit with WPS Office

Types Of OS

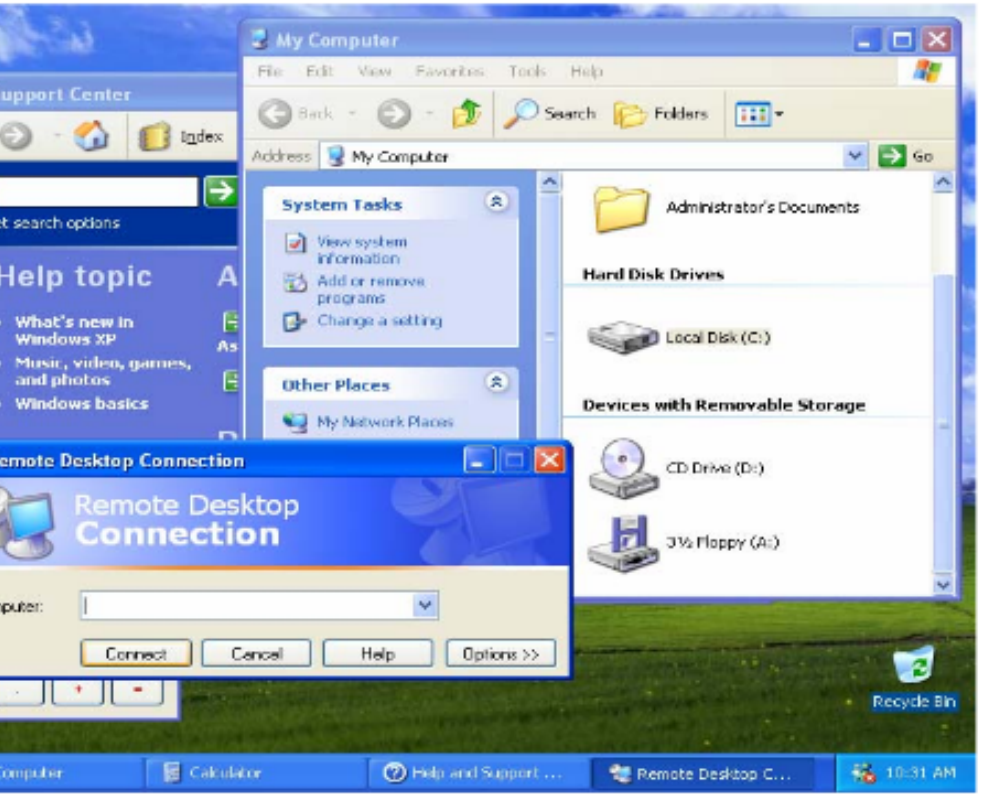

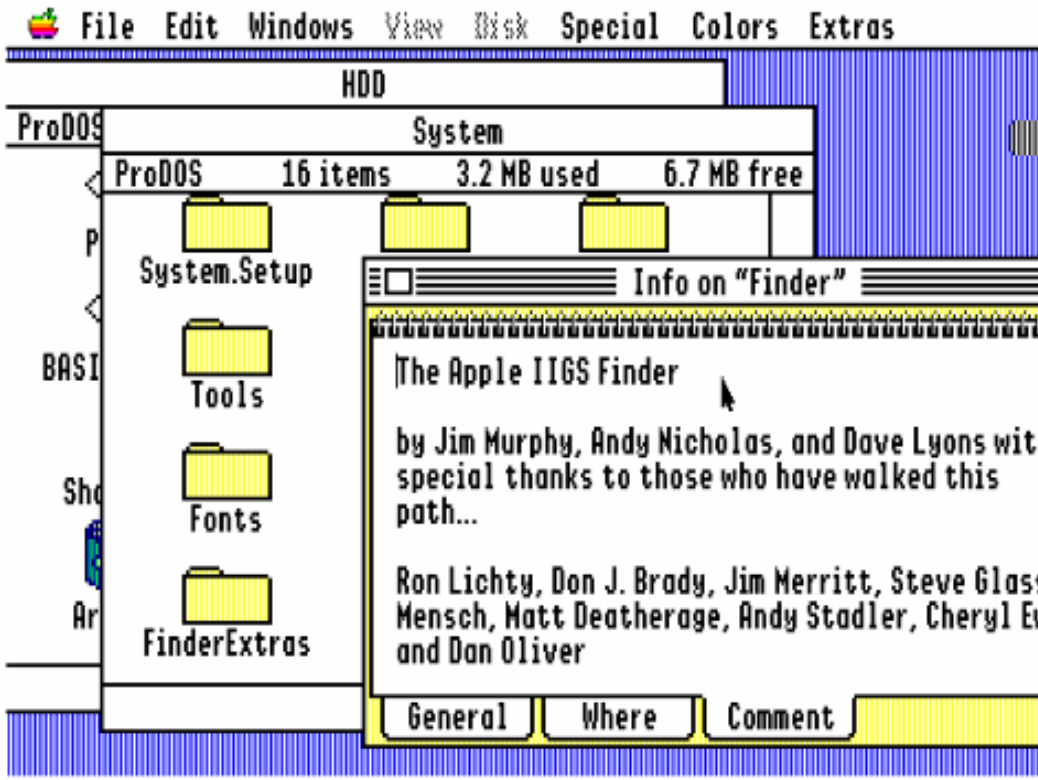

ith WPS Office

Cont...

- There are several versions of Microsoft Windows in existence:
- Windows XP.
- Windows Vista.
- Windows 7.
- Windows 8
- Windows 10

Edit with WPS Office

Practical Part Change Settings of windows 10

Edit with WPS Office

Change Desktop Background

- Another component of your Desktop is the Background. This is simply an image that appears at the back of your screen. Most computers come with a pre-selected background, but you can change it to any image you want.

Edit with WPS Office

To change the background, follow these steps:

Step 1: Right-click on the background and choose "Personalize"

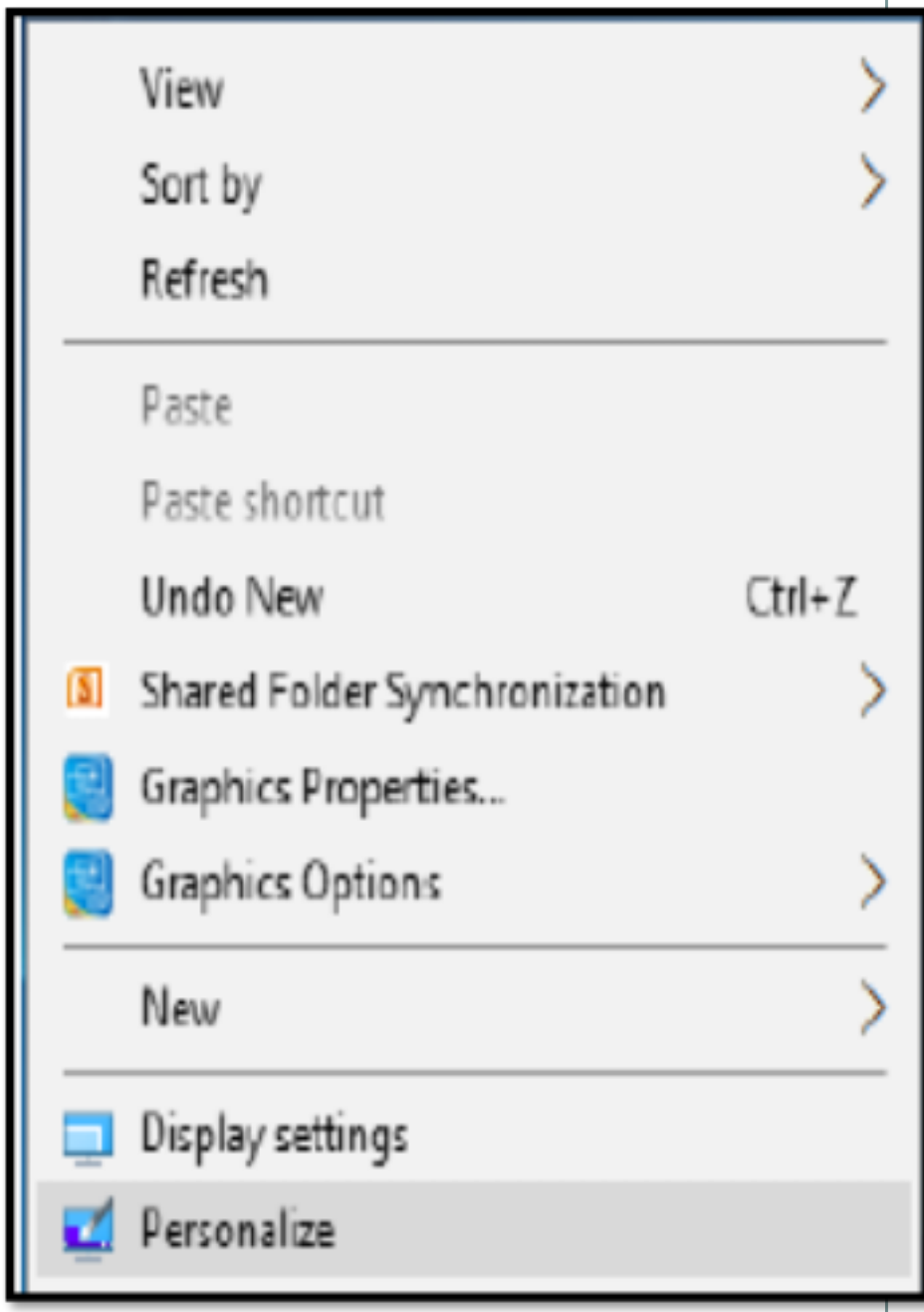

Edit with WPS Office

Step 2: From the Personalization window, choose from a series of pre-selected pictures or browse for your own.

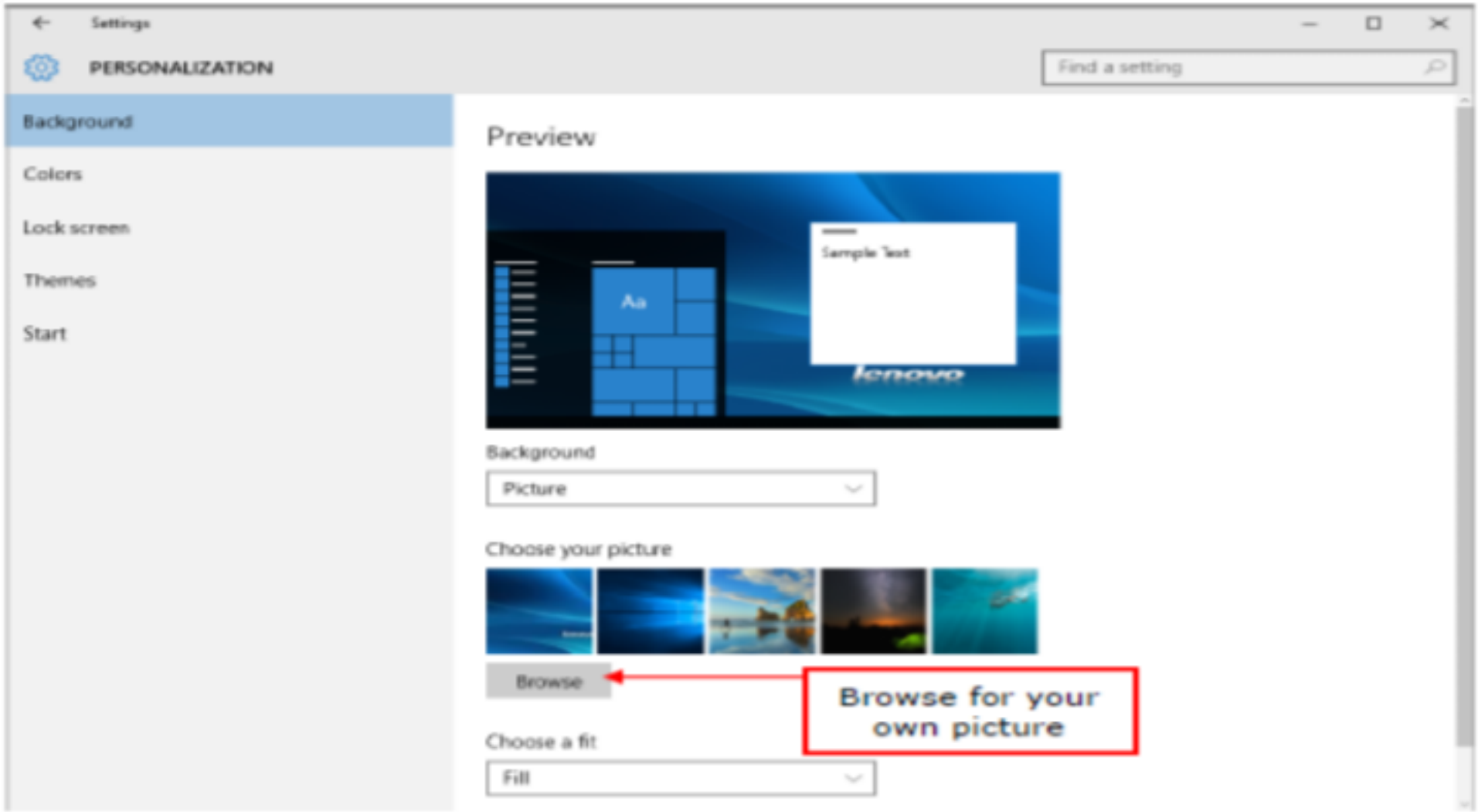

After choosing a picture, the Background will change automatically.

Edit with WPS Office

NAVIGATION

To navigate your Windows, you can simply type what you are looking for on the Taskbar search. It can be the name of a document or application, or just any information you are looking for.

Edit with WPS Office

Start Menu

- If you are looking for a specific application, you can also open the Start Menu.
- The Start Menu is the main point of access to your applications. There are two main ways to open it:
- **First way** 1: Use your mouse to click Windows icon in the lower-left corner of the taskbar.

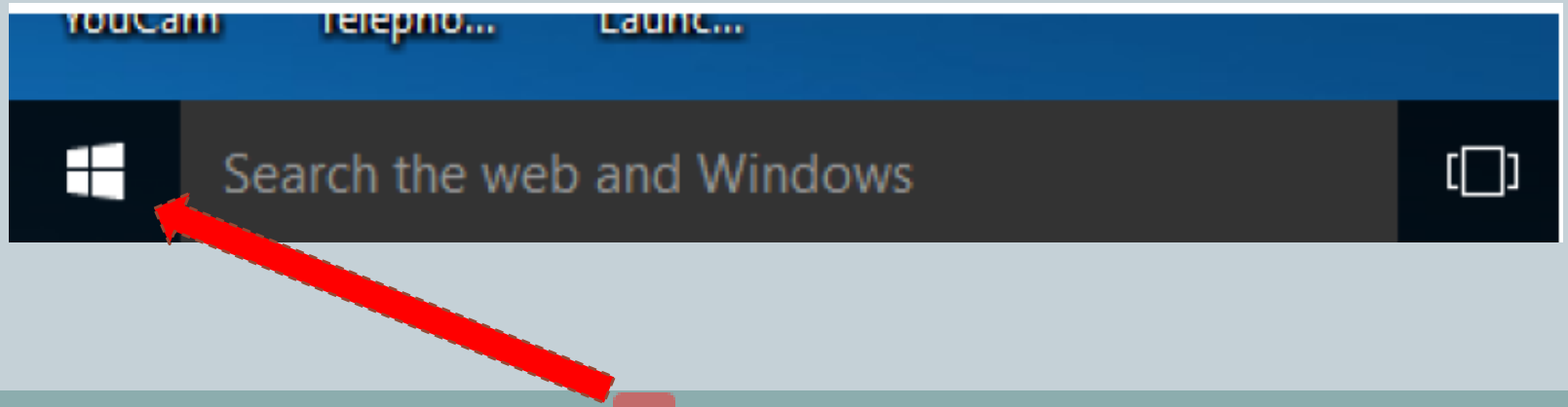

Edit with WPS Office

Cont...

- **Second way 2**: Press the Windows key on your keyboard.

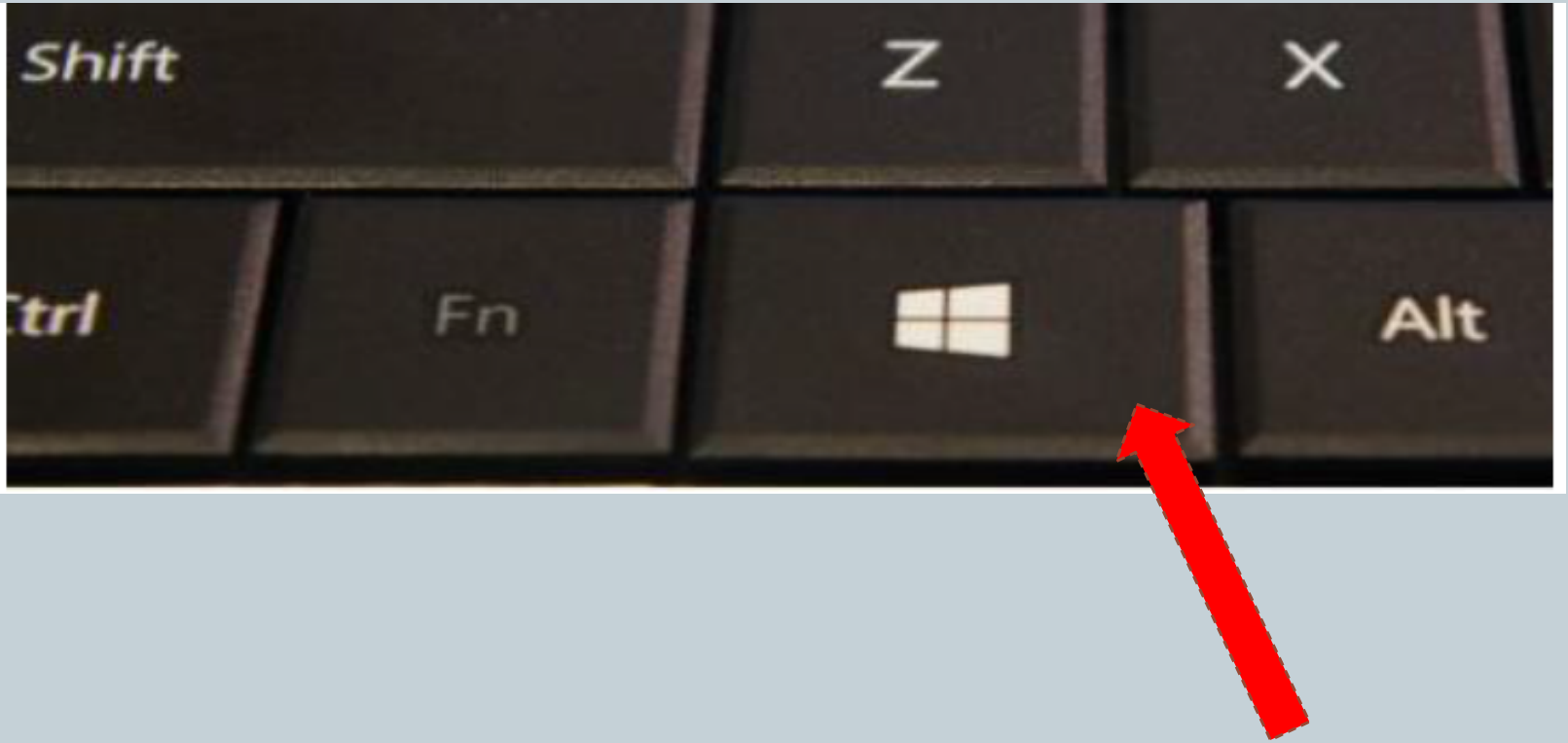

Edit with WPS Office

Cont...

- The Windows 10 Start Menu features two panes.
- The left pane resembles the traditional Start Menu from Windows 7 and earlier, while the right pane features live tiles.

Edit with WPS Office

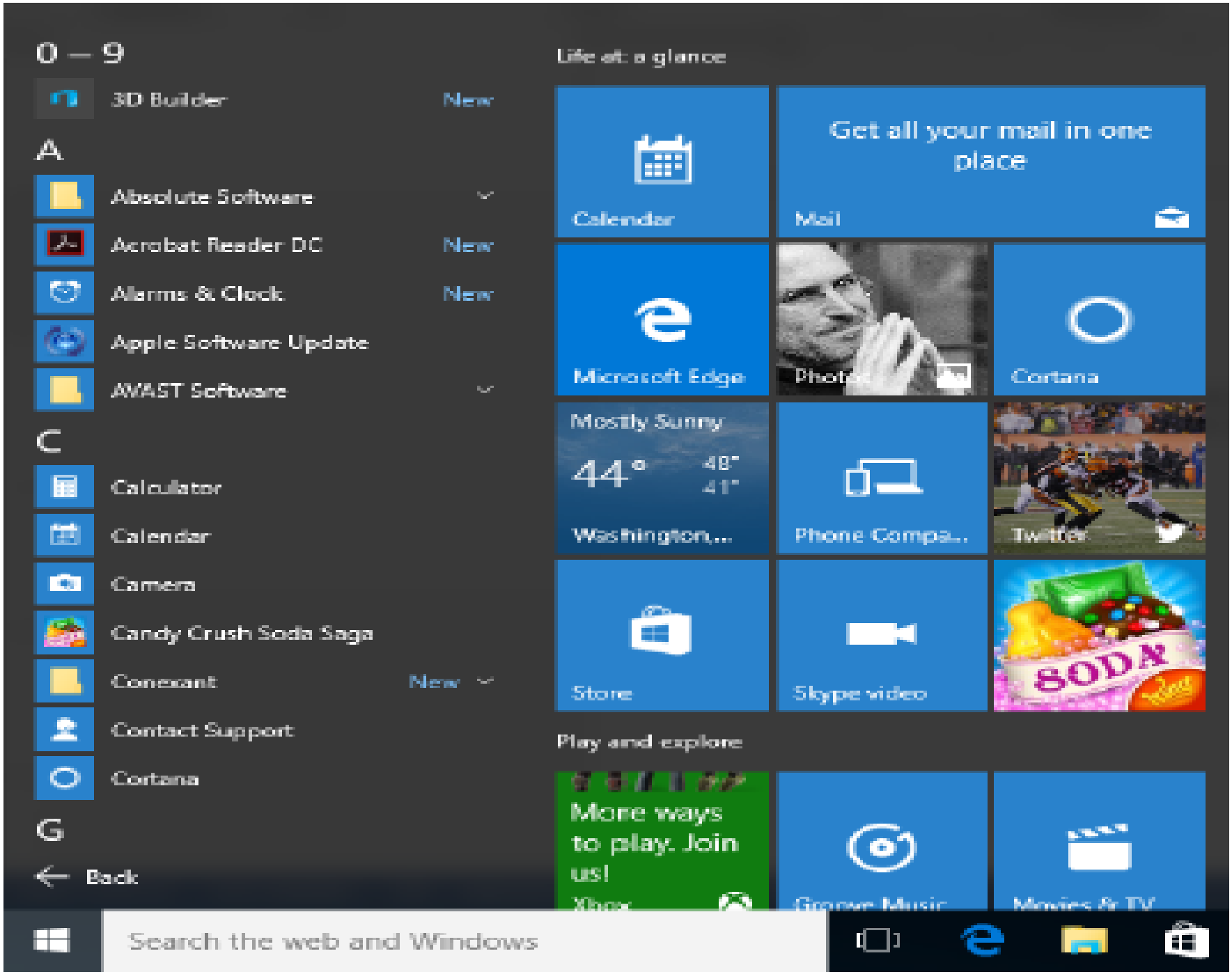

Edit with WPS Office

Start Menu4: Left Pane

Among the things you can do in the left pane are:

1. Click the username at the top of the menu to change account settings or log in with another user.

2. Access the applications you use more frequently.

3. A small arrow next to an application will open a sub-menu with a list of recent documents opened with that application.

4. Open the “File Explorer” to navigate your folders and files.

5. Change the settings of your computer like your Internet connection or changing your background.

6. See different options to shut down your computer.

7. See a list of all the applications installed in your computer.

Edit with WPS Office

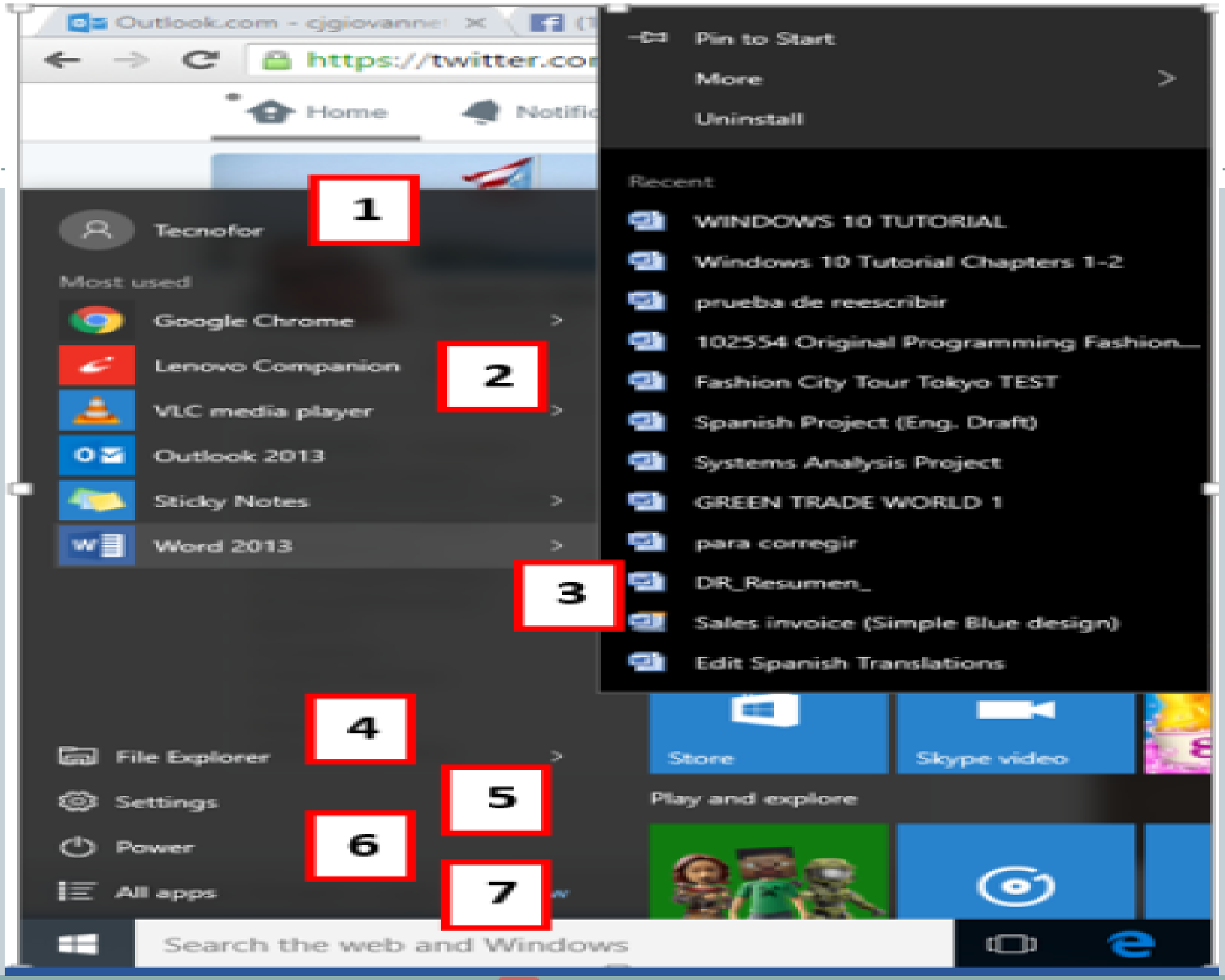

Edit with WPS Office

Left Pane2: Account Commands

- Up in the upper left is your picture and username. Click it to view commands related to your Microsoft account:
  1. Click the Start button.
  2. Click your user name.
  3. Select the desired command:
  - **Change account settings**: Lets you make changes to your Microsoft account, including your picture, password, and other options.

    Lock: Locks your computer, requiring a password to use it again.

    Sign out: Signs your account out of Windows, so another user can login.

Edit with WPS Office

Search Box

- The "Search box" on the Taskbar will allow you to search within your documents and files or on the Web for anything you write. The initial results will appear within the Start Menu itself.
- The results will be grouped according to the closest match (or matches) labeled "**Best match**" at the top of the list.

Edit with WPS Office

Search Box

- The remaining results will be grouped according to what they are or their location:
  - Web results
  - Documents or folders
  - Apps
  - System settings
- The icons on the left side of the menu do the following:
- 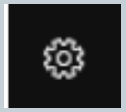 The Gear icon will allow you to configure the settings of your Search.

Edit with WPS Office

Start Menu5: Right Pane

- The right pane features a varied array of tiles, similar to the ones that were seen on the Start Screen of Windows previous version .
- These tiles can be moved and dragged to different places by holding the mouse button.
- You can also configure them by right-clicking on them to see options to resize them or “unpin” them (remove them) from the Menu.
- The whole Start Menu can also be resized by dragging the borders with the mouse to the desired size.

Edit with WPS Office

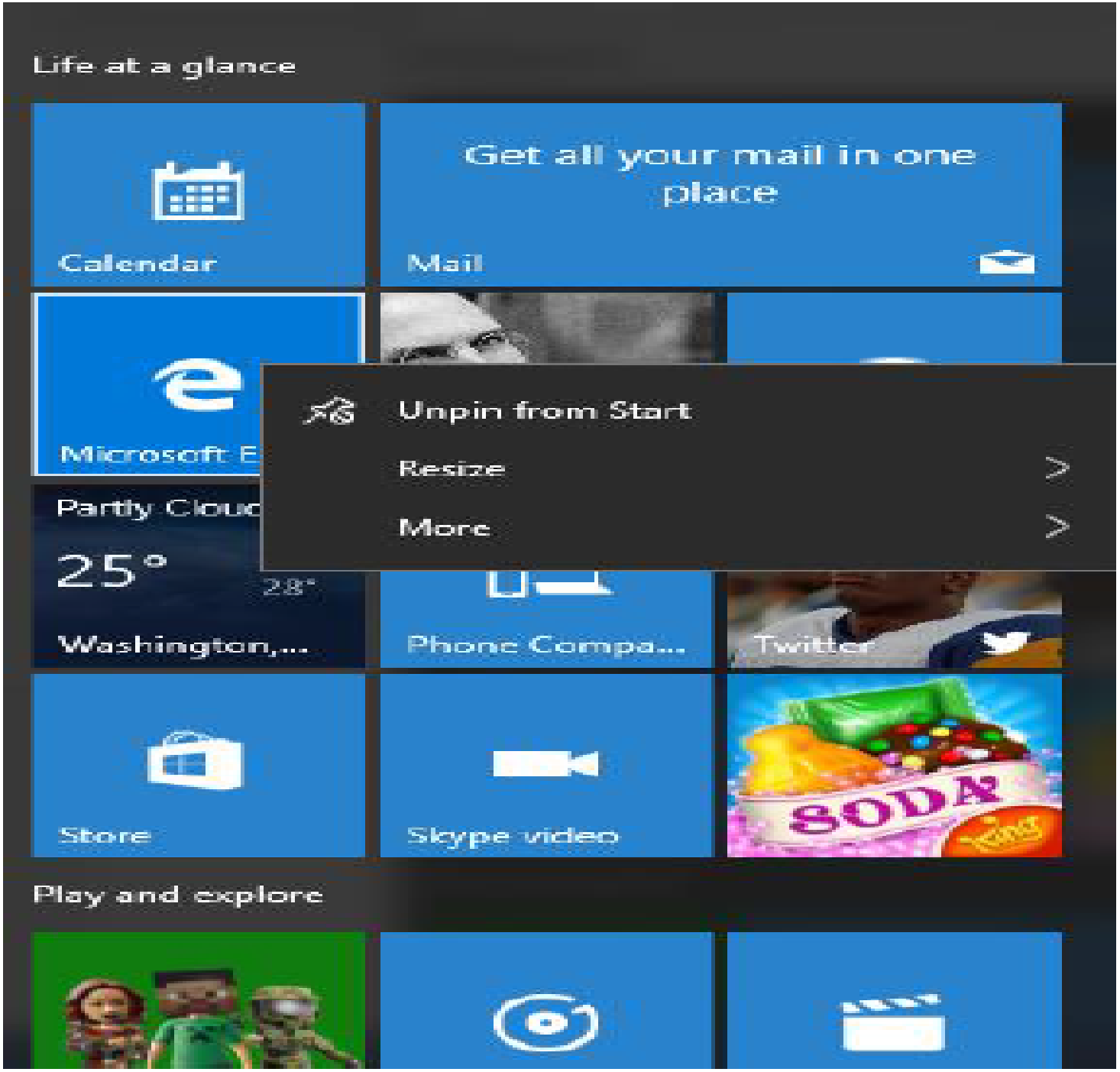

Edit with WPS Office

File Explorer

- File Explorer is the file management application used by Windows operating systems to browse folders and files. It provides a graphical interface for the user to navigate and access the files stored in the computer.
- If you are looking for a specific document, another alternative is to use the File Explorer by clicking on the Folder icon on the Taskbar. After clicking the icon, the File Explorer window will open

Edit with WPS Office

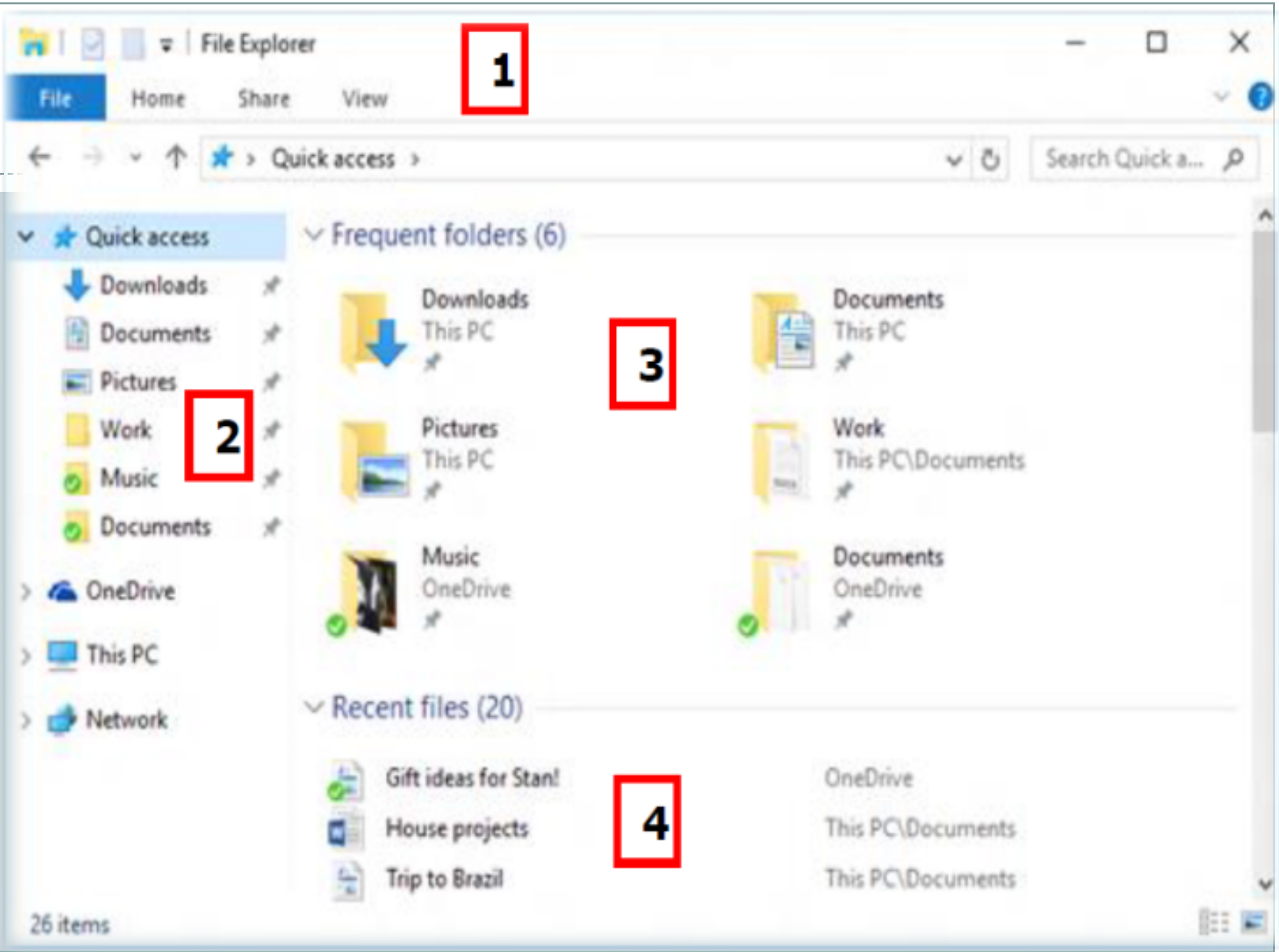

Edit with WPS Office

Cont...

The initial File Explorer window is comprised of the following sections:

- 1. The **File Explorer ribbon**, which resembles the ribbon featured in Microsoft Office. The ribbon contains buttons for common tasks to perform with your files and folders.
- 2. The **Navigation Pane** gives you access to your libraries of documents and pictures, as well as your storage devices. It also features frequently used folders and network devices.
- 3. The **Frequent folders section** on the right features the folders you've worked with recently to allow for quick access to them.
- 4. The **Recent files section** in the lower part of the window features files and documents that you've opened recently.

Edit with WPS Office

Users Accounts Management

Edit with WPS Office

USERS MANAGEMENT

- Like most Windows versions since XP, Windows 10 allows you to log in to different user accounts when using your computer. Like we discussed earlier, you can choose which account you want to log in to after turning on the computer.

Edit with WPS Office

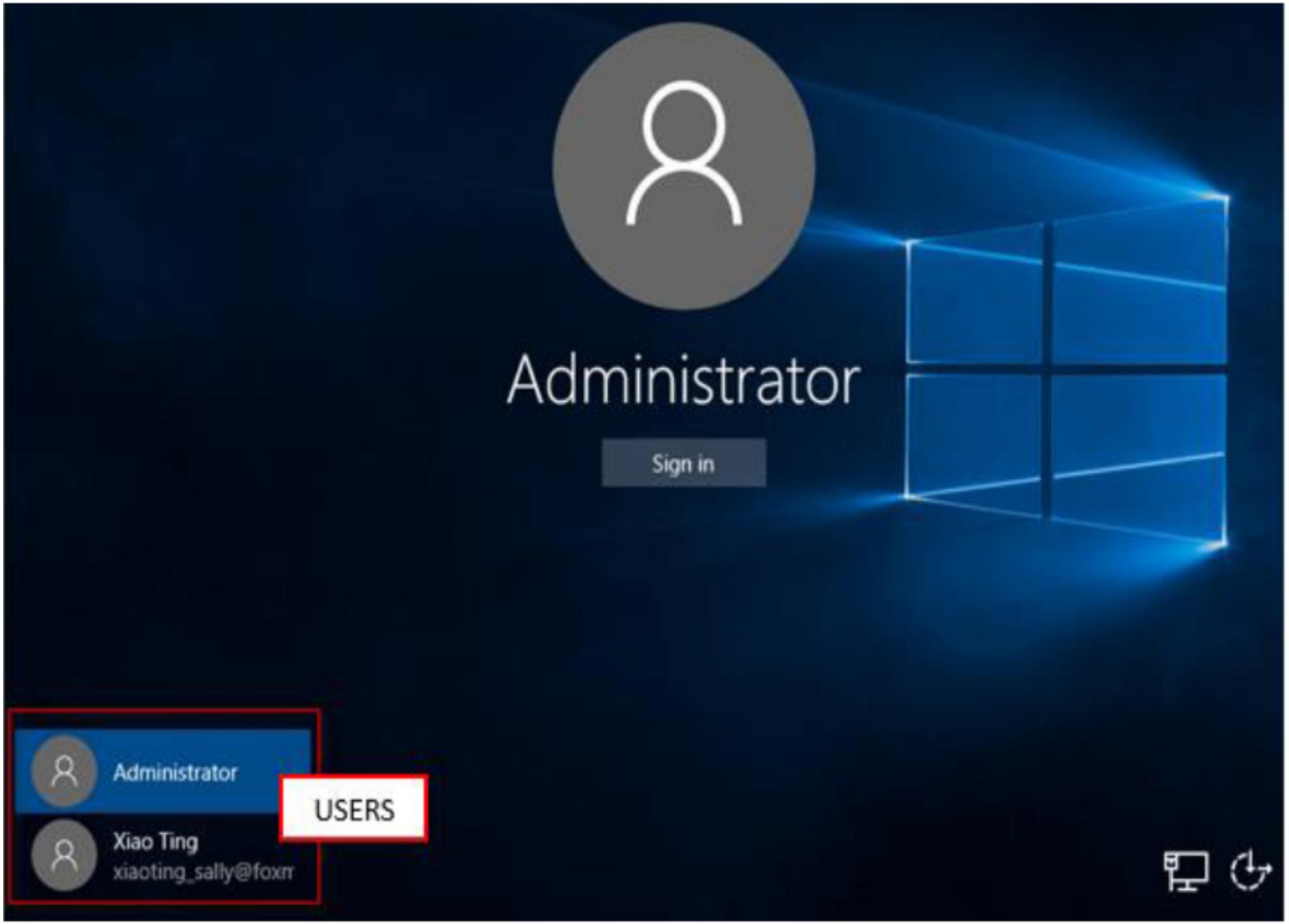

Edit with WPS Office

USERS MANAGEMENT

- But you can also conf ɨgure or manage your user account after you're logged in. To do this, follow these steps:
  - **Step 1**: Open the Start Menu
  - **Step 2**: Click on **Settings**.
  - **Step 3**: From the **SETTINGS** window, choose **Accounts** option.
  - Step 4: In the **ACCOUNTS** window, choose the account setting you want to conf ɨgure. If you want to change your sign-in options, like your password, select **Sign-in options**. Under **Sign-in options**, Windows 10 lets you change your password. It also lets you choose when the computer will ask you to sign in.

Edit with WPS Office

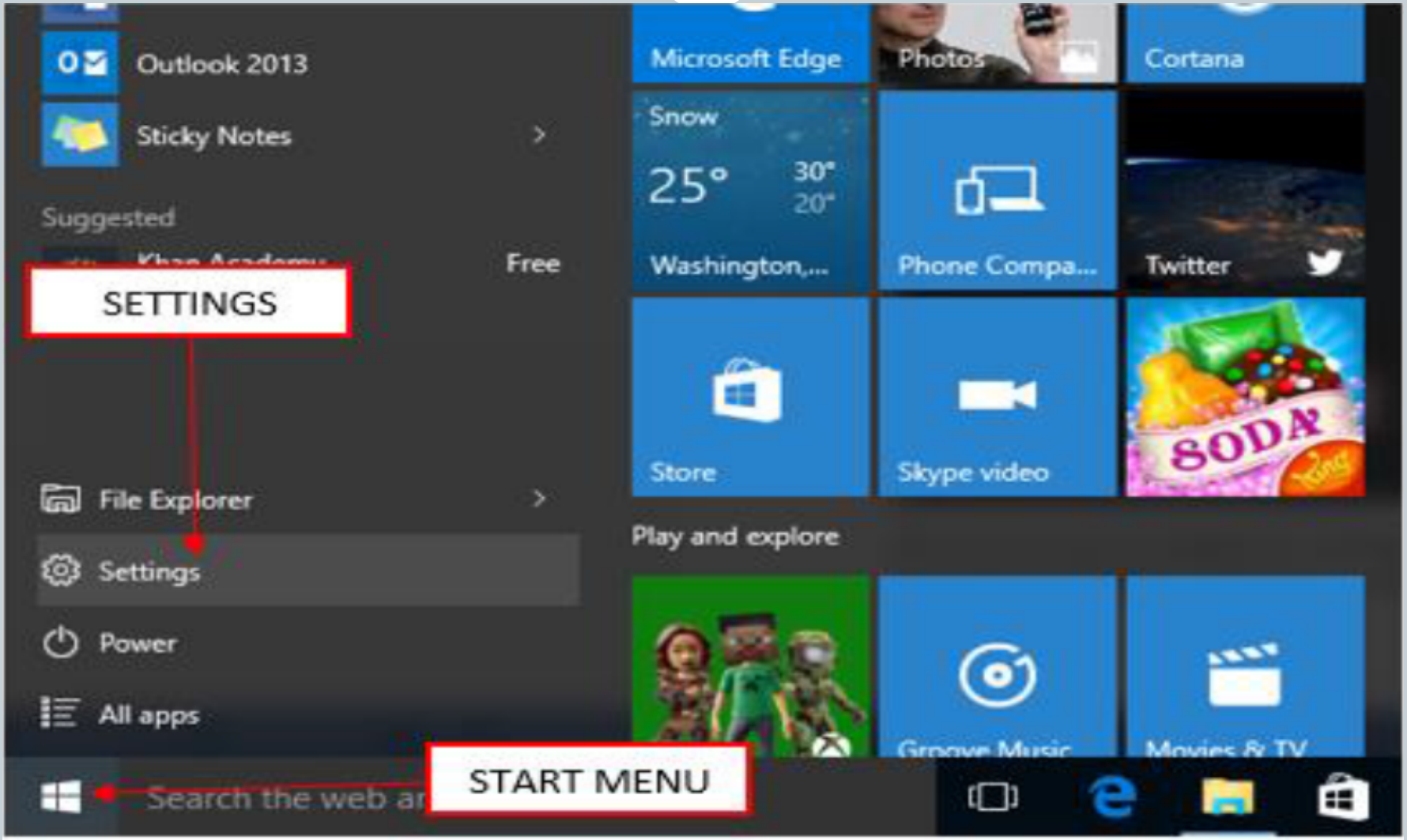

Edit with WPS Office

USERS MANAGEMENT

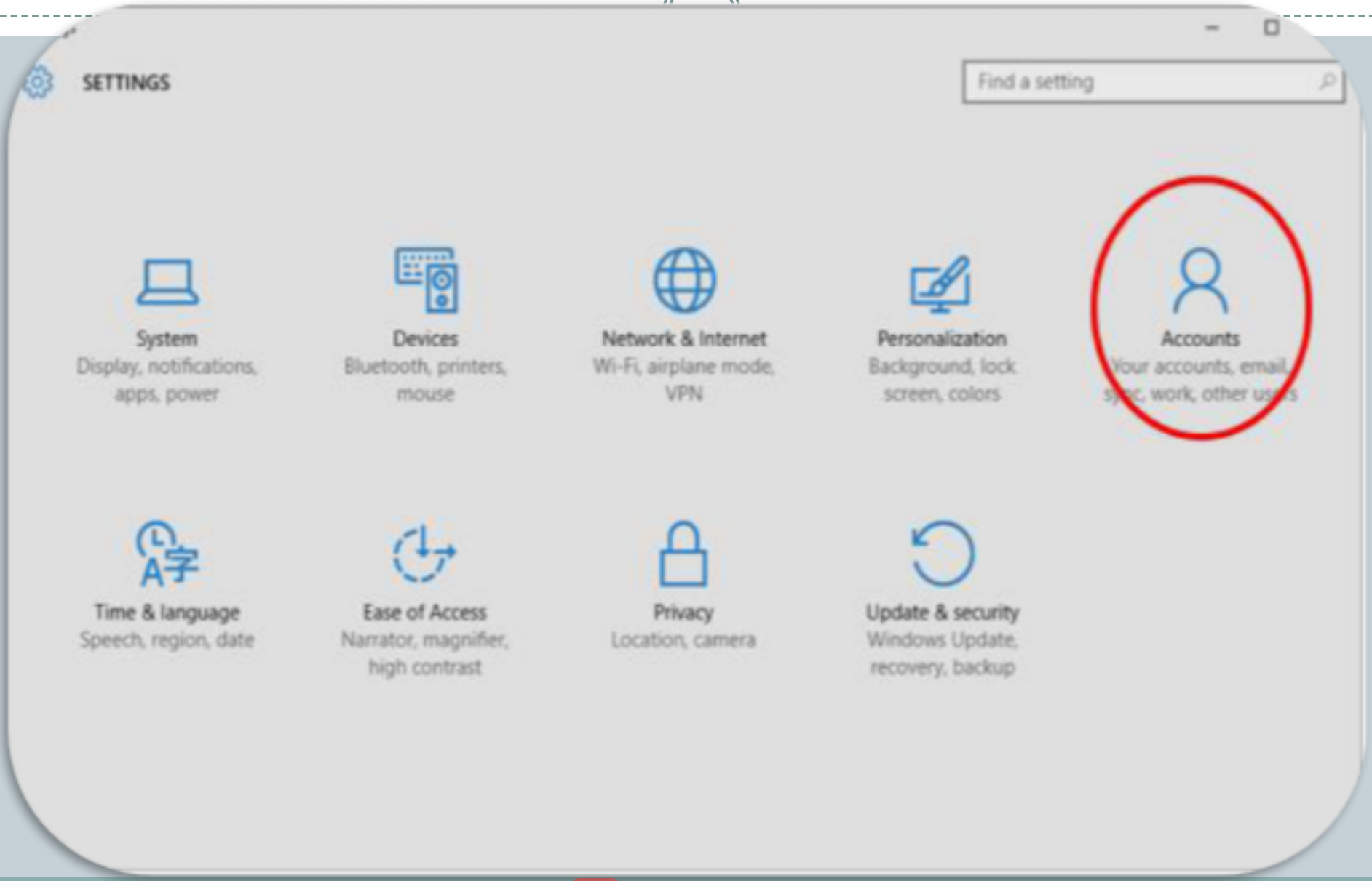

Edit with WPS Office

USERS MANAGEMENT

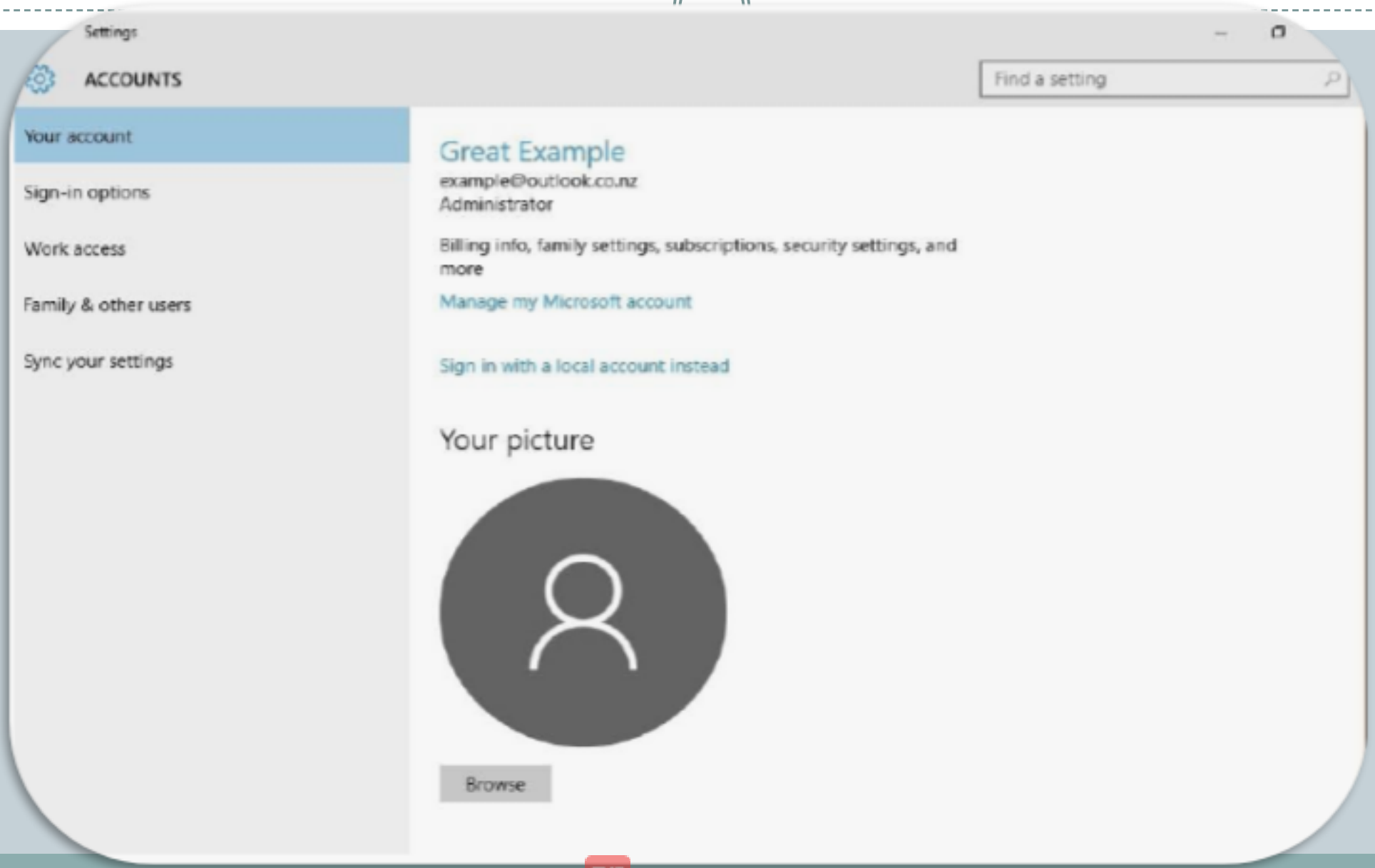

Edit with WPS Office

USERS MANAGEMENT

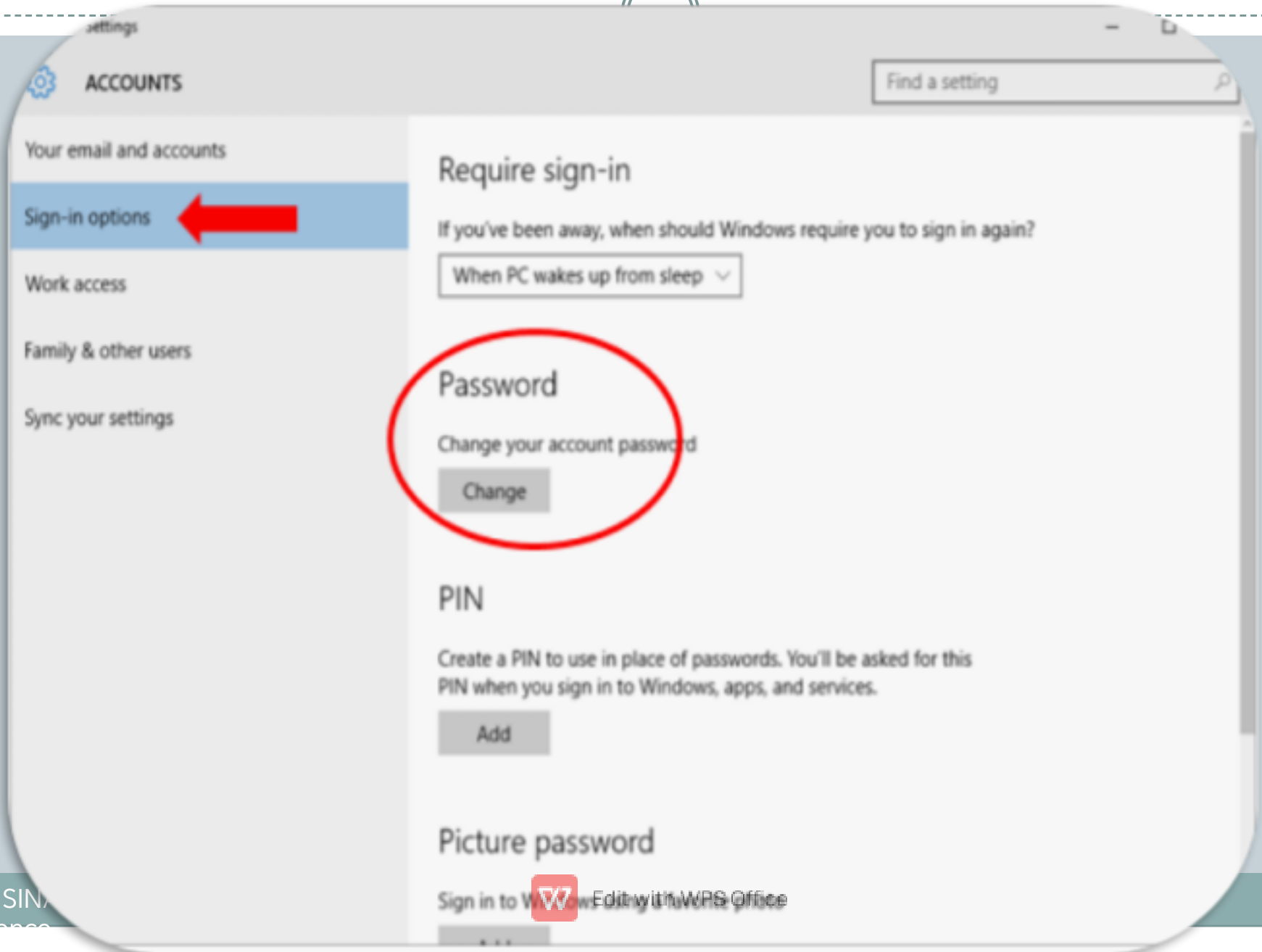

Edit with WPS Office

END QUESTION ????

Edit with WPS Office